

## MOORABOOL CATCHMENT LANDCARE MEMBERSHIP INFORMATION

*There are so many benefits to becoming a member!*

- Free trees, guards and stakes for revegetation projects
- Urban community programs i.e. Gardens for Wildlife
- Fauna surveys on private properties
- Land management advice
- River and streamside programs
- Subsidised weed control programs
- Training and educational programs
- And much much more!

New members, please fill in this form and mail your details to:

**Moorabool Catchment Landcare Group, PO Box 239 Ballan, Vic 3342**

**Post or email this application form back to:** [moorabool.landcare@gmail.com](mailto:moorabool.landcare@gmail.com)

New full members and for annual renewals: please pay by lodging minimum of \$15.00 electronic bank deposit Bendigo Bank (note your name / renewal type in subject box) **BSB: 633-000 Acc. 1455 70859** or enclose a cheque with your application to: Moorabool Catchment Landcare Group.

We also have a chemical spray unit on a trailer that can be hired from the group. The cost is \$50.00 - which is a one-off payment to cover the reasonable use of the trailer throughout the financial year. To make a booking, please contact Jennifer email: [moorabool.landcare@gmail.com](mailto:moorabool.landcare@gmail.com) or call: **0497 770 075**.

Full Membership costs: Please select only one form of renewal i.e. 1, 2 or 3-year(s) renewal.

*(Please note that an entire household on the same property is over covered by one membership)*

Associate membership applies to landholders who live outside of MC Landcare area – there is no cost.

- \$15.00 1-year renewal       \$30.00 2-year renewal       \$45.00 3-year renewal  
 \$50.00 Hire of Chemical Spray trailer (*Optional – Full members*)       Associate member- Free

\* *Please note that the membership period is from 1<sup>st</sup> July to 30<sup>th</sup> June. If you have paid MCLG membership before the 30<sup>th</sup> June – you will be required to renew your membership again after 1<sup>st</sup> July.*

Name: .....

Mailing Address: .....

Property Address: .....

Email: .....

Phone: .....

Signature: ..... Date: ..... (I have read the above membership conditions).

Newsletter preference: Posted:

Emailed:

*All details are confidential & used only for purposes of running the Landcare group*

*For further information please contact Jennifer Johnson (Landcare coordinator) on: **0497 770 075***

*Full Members with an ACUP can access subsidised chemical “Stinger” for weed control for free!*

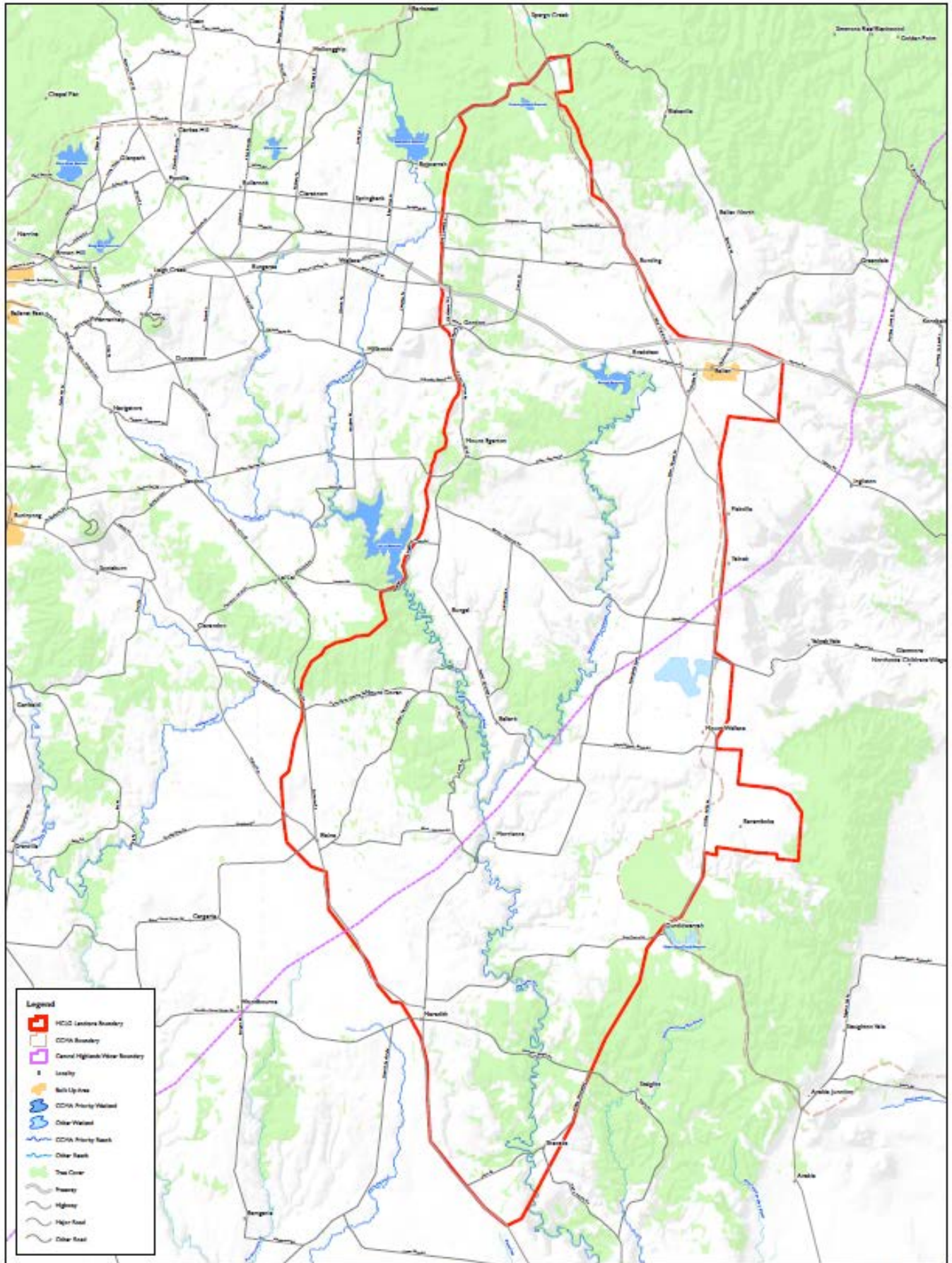

 **CORANGAMITE CMA**

Scale 1:92,000  
0 2 4  
Kilometres

Projection: GDA 2011  
Datum: Geocentric  
Units: Metres  
Spheroid: Everest  
Datum: 1956  
Datum Shift: 5000000.000  
Units: Metres  
Spheroid: Everest  
Datum: 1956  
Datum Shift: 5000000.000  
Units: Metres



**MCLG**  
**Connected Landscapes**  
**Study Area**